# 32 917 DC0 **MINTA SINGLE-LEVER SINK MIXER 1/2"**

**PRODUCT DESCRIPTION**

- C-spout
- single hole installation
- **GROHE StarLight** finish
- **GROHE SilkMove** 46 mm ceramic cartridge
- swivel tubular spout
- adjustable flow rate limiter
- selectable swivel area: 0° / 150° / 360°
- flexible connection hoses
- connector set 3/8"
- rapid installation system
- optional temperature limiter ref. no. 46 308

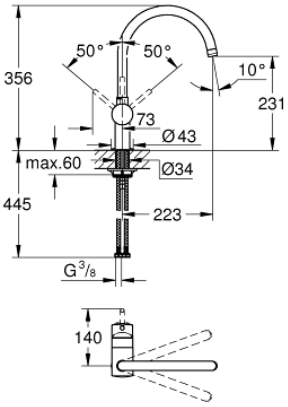


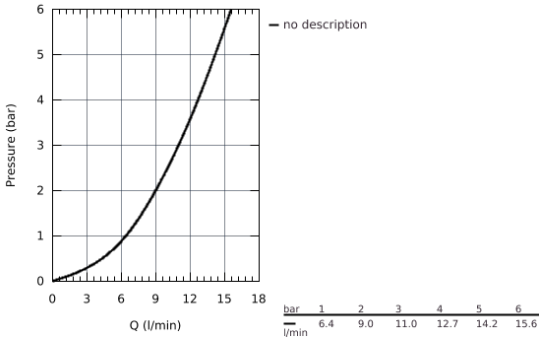

32 917 DC0 **MINTA SINGLE-LEVER SINK MIXER 1/2"**

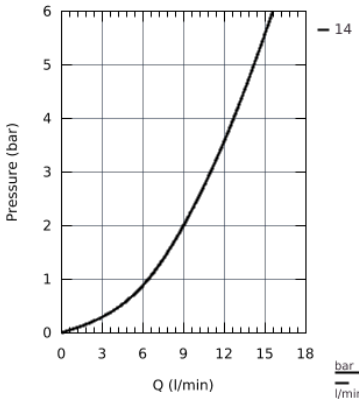


| bar | 1 | 2 | 3 | 4 | 5 | 6 |
|---|---|---|---|---|---|---|
| l/min | 6.4 | 9.0 | 11.0 | 12.7 | 14.2 | 15.6 |

# 32 917 DC0 **MINTA SINGLE-LEVER SINK MIXER 1/2"**

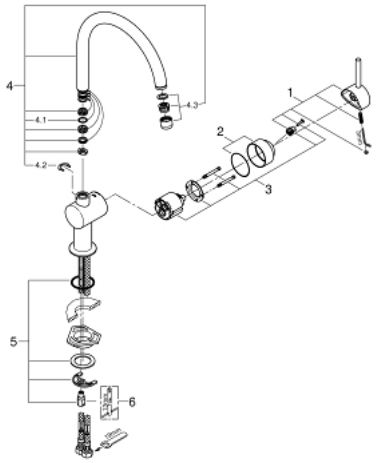


**SPARE PARTS**

1: Lever (Order-nr. 46015DC0)

2: Cap (Order-nr. 46025DC0)

3: Cartridge (Order-nr. 46048000)

4: C-spout (Order-nr. 13043DC0)

4.1: Sealing washer Ø 13.5 x Ø 2.75 (Order-nr. 0128500M)

4.2: Safety ring (Order-nr. 0485300M)

4.3: Mousseur (Order-nr. 13928DC0)

5: Shank fastening assembly (Order-nr. 46249000)

6: Mounting wrench (Order-nr. 19017000)*

* Optional accessories